



MATS UNIVERSITY

www.matsuniversity.ac.in

NAAC
GRADE **A⁺**
ACCREDITED UNIVERSITY

MATS CENTRE FOR DISTANCE AND ONLINE EDUCATION (MCDOE) Built Up Area (In Sq. Ft.)				
S.NO.	Built Up Area Type	Minimum Built Up Area Required As per Regulation	Built up Area Available (Carpet Area Sq. Ft.)	Difference
1	Academic	7500	7647	147
2	Administrative	1500	1701	201
3	Academic support such as Library, Reading Room, Computer Centre, Information and Communication technology labs, Video and Audio Labs etc.	4500	5033	533
4	Amenities or other support facilities (Excluding toilets)	1500	1539	39
	Total Built-Up Area for ODL Activities	15000	15920	920

Registrar
MATS University



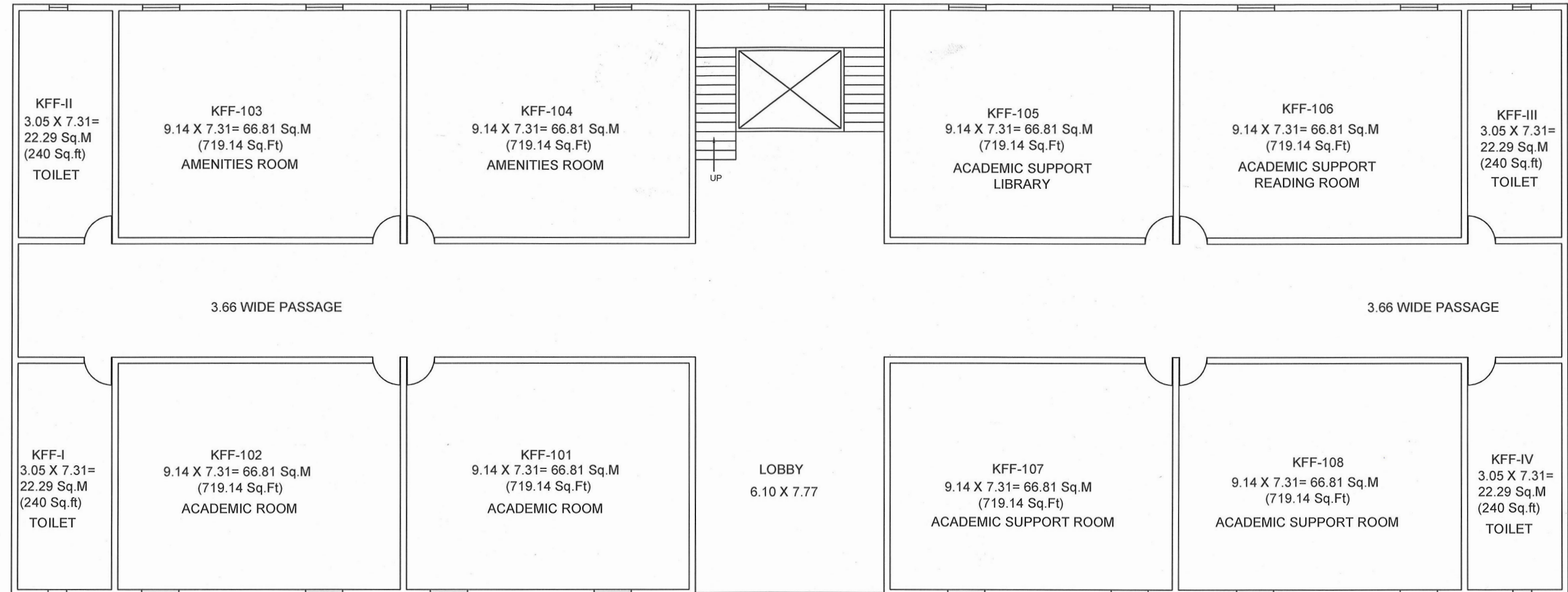

G E N E R A L
N O T E S

27/11/2023
संयोजक
माम पंचायत गुल्लू
निवास आरंग, जि. रायपुर (छ.ग.)

DR. APJ ABDUL KALAM BLOCK	
FIRST FLOOR	
ROOM NO.	ROOM UTILITY/TYPE
KFF-101	ACADEMIC ROOM
KFF-102	ACADEMIC ROOM
KFF-103	AMENITIES ROOM
KFF-104	AMENITIES ROOM
KFF-105	ACADEMIC SUPPORT- LIBRARY
KFF-106	ACADEMIC SUPPORT- READING ROOM
KFF-107	ACADEMIC SUPPORT
KFF-108	ACADEMIC SUPPORT

PROJECT :

SCHOOL OF OPEN & DISTANCE LEARNING
BUILDING FOR MATS UNIVERSITY CAMPUS
AT VILLAGE GULLU TAHSIL ARANG;
RAIPUR(C.G.)

SHEET TITLE :

DR. A.P.J. ABDUL KALAM BLOCK
FIRST FLOOR PLAN

ARCHITECTURAL FIRM:

S.K. AGRAWAL
Chartered Engr. & Regd. Valuer
First Floor, Pagaria Complex
New Bus Stand, RAIPUR (C.G.)

Registrar
MATS University
Raipur (C.G.)

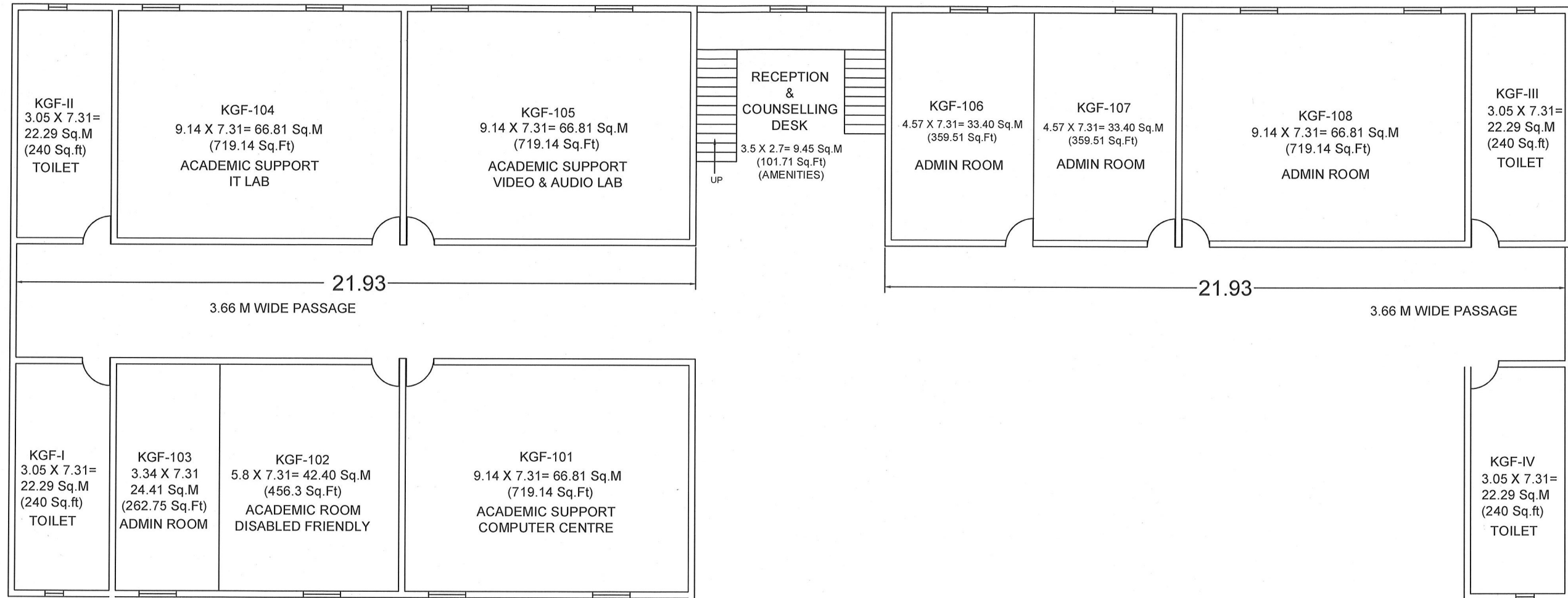

GENERAL
NOTES

सविता शाहु
सरपंच
ग्राम पंचायत गुल्लू
विहार आरंग, जि. रायपुर (छ.ग.)

DR. APJ ABDUL KALAM BLOCK	
GROUND FLOOR	
ROOM NO.	ROOM UTILITY/TYPE
KGF-101	ACADEMIC SUPPORT- COMPUTER CENTRE
KGF-102	ACADEMIC ROOM- DISABLED FRIENDLY
KGF-103	ADMIN ROOM
KGF-104	ACADEMIC SUPPORT- IT LAB
KGF-105	ACADEMIC SUPPORT- VIDEO & AUDIO LAB
KGF-106	ADMIN ROOM
KGF-107	ADMIN ROOM
KGF-108	ADMIN ROOM

PROJECT :
SCHOOL OF OPEN & DISTANCE LEARNING
BUILDING FOR MATS UNIVERSITY CAMPUS
AT VILLAGE GULLU TAHSIL ARANG;
RAIPUR(C.G.)

SHEET TITLE :
DR. A.P.J. ABDUL KALAM BLOCK
GROUND FLOOR PLAN

ARCHITECTURAL FIRM:

S.K. AGRAWAL
Chartered Engr. & Regd. Valuer
First Floor, Pagaria Complex
New Bus Stand, RAIPUR (C.G.)

Registrar
MATS University
Raipur (C.G.)

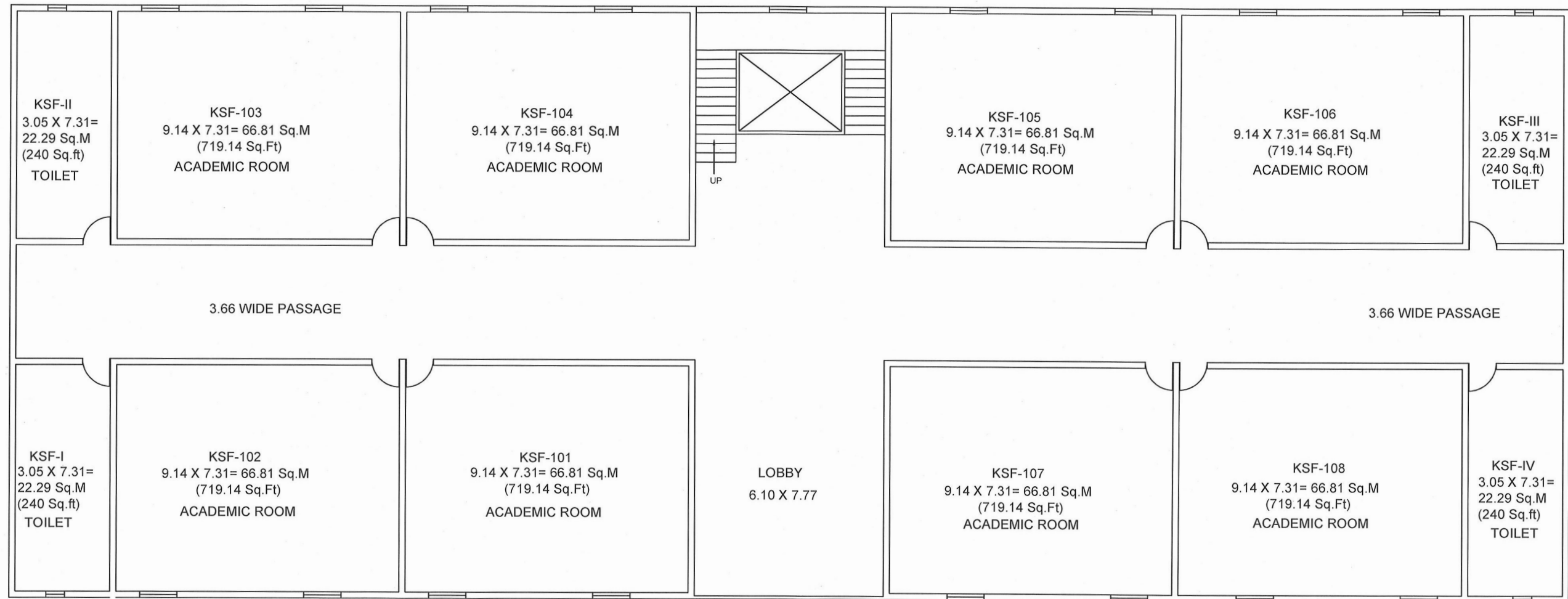

G E N E R A L
N O T E S

श्रीविवा शाह
सरपंच
ग्राम पंचायत गुल्लू
निवास आरंग, जि. रायपुर (छ.ग.)

DR. APJ ABDUL KALAM BLOCK	
SECOND FLOOR	
ROOM NO.	ROOM UTILITY/TYPE
KSF-101	ACADEMIC ROOM
KSF-102	ACADEMIC ROOM
KSF-103	ACADEMIC ROOM
KSF-104	ACADEMIC ROOM
KSF-105	ACADEMIC ROOM
KSF-106	ACADEMIC ROOM
KSF-107	ACADEMIC ROOM
KSF-108	ACADEMIC ROOM

PROJECT :

SCHOOL OF OPEN & DISTANCE LEARNING
BUILDING FOR MATS UNIVERSITY CAMPUS
AT VILLAGE GULLU TAHSIL ARANG;
RAIPUR(C.G.)

SHEET TITLE :

DR. A.P.J. ABDUL KALAM BLOCK
SECOND FLOOR PLAN

ARCHITECTURAL FIRM:

S.K. AGRAWAL
Chartered Engr. & Regd. Valuer
First Floor, Pagaria Complex
New Bus Stand, RAIPUR (C.G.)

Registrar
MATS University
Raipur (C.G.)